

### EASTBOUND ENTRANCE SIGN AT TODD LANE

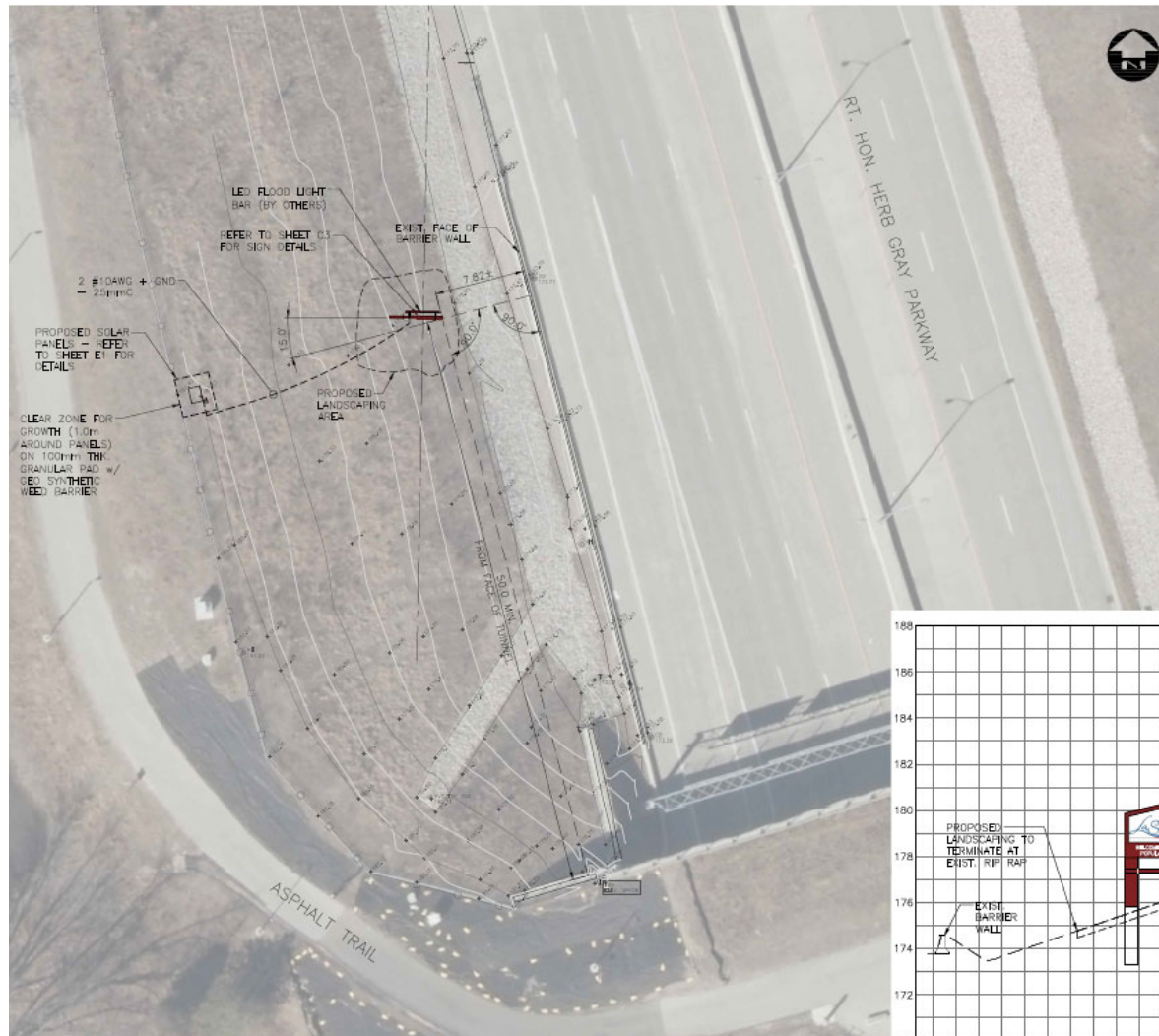

RT. HON. HERB GRAY PARKWAY NEAR TODD LANE



NOTES

- IT IS THE RESPONSIBILITY OF THE CONTRACTOR TO CONFIRM THE PRESENCE OF ANY BURIED UTILITIES. ANY CONFLICTS WITH THE PROPOSED WORKS MUST BE REPORTED TO THE ENGINEER.
- CONTRACTOR TO STAKE PROPOSED FOOTING LOCATIONS AND CONTACT THE ENGINEER FOR VERIFICATION PRIOR TO FOOTING EXCAVATION.
- EXISTING GRADE INFORMATION AND SPOT ELEVATIONS SHOULD BE CONFIRMED PRIOR TO CONSTRUCTION.

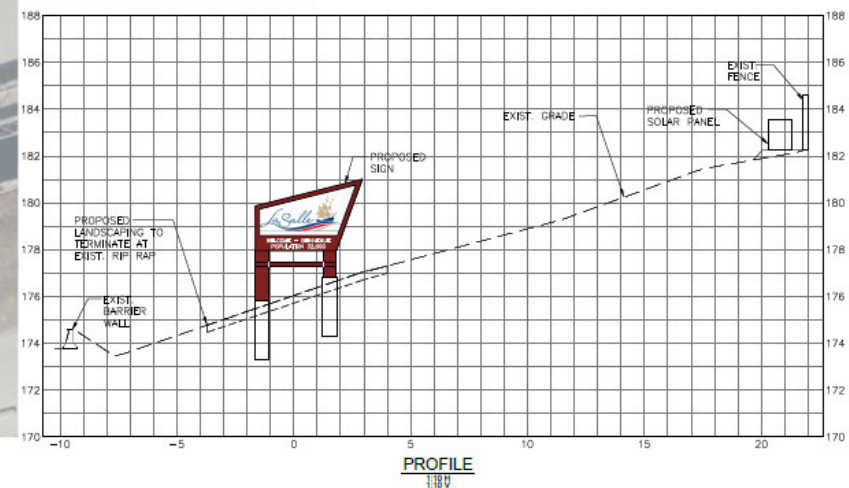

# WESTBOUND ENTRANCE SIGN AT HOWARD AVENUE



## NOTES

- IT IS THE RESPONSIBILITY OF THE CONTRACTOR TO CONFIRM THE PRESENCE OF ANY BURIED UTILITIES. ANY CONFLICTS WITH THE PROPOSED WORKS SHALL BE REPORTED TO THE ENGINEER.
- CONTRACTOR TO STAKE PROPOSED FOOTING LOCATIONS AND CONTACT THE ENGINEER FOR VERIFICATION PRIOR TO FOOTING EXCAVATION.
- EXISTING GRADE INFORMATION AND SPOT ELEVATIONS SHOULD BE CONFIRMED PRIOR TO CONSTRUCTION.

