



The Corporation of the Town of LaSalle

<b>Date</b>	July 3, 2018	<b>Report No:</b>	PW-23-18
<b>Directed To:</b>	Mayor and Members of Council	<b>Attachments:</b>	~Sketch
<b>Department:</b>	Public Works	<b>Policy References:</b>	
<b>Prepared By:</b>	Jonathan Osborne, P.Eng. – Manager of Engineering		
<b>Subject:</b>	Fourth Concession Drain – Appointment of Drainage Engineer		

**RECOMMENDATION:**

That Council approve the appointment of R.C. Spencer & Associates for the preparation of a Report for the Fourth Concession Drain pursuant to the provisions of Section 78 of the Drainage Act.

**REPORT:**



The Town has received a section 78 request from a property owner for improvements to the Fourth Concession Drain. After an onsite investigation, we determined that the majority of the drain requires some level of maintenance. As well, the most recent report for the drain is from 1948 and outdated. Therefore a new engineers plan is required as well as an updated assessment schedule.

The required notifications have been sent to the environmental agencies. At this time in the process, it is necessary to appoint a Drainage Engineer for the project.

It is recommended that Council appoint R.C. Spencer and Associates under section 78 of the Drainage Act to complete the drainage report on the Fourth Concession Drain.

Respectfully Submitted

Jonathan Osborne, P.Eng.  
Manager of Engineering

Reviewed by:							
CAO/ 	Treasury	Clerks	Public Works 	Planning	Cult. & Rec.	Building	Fire



# 4th Conc Drain

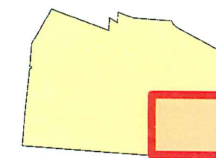
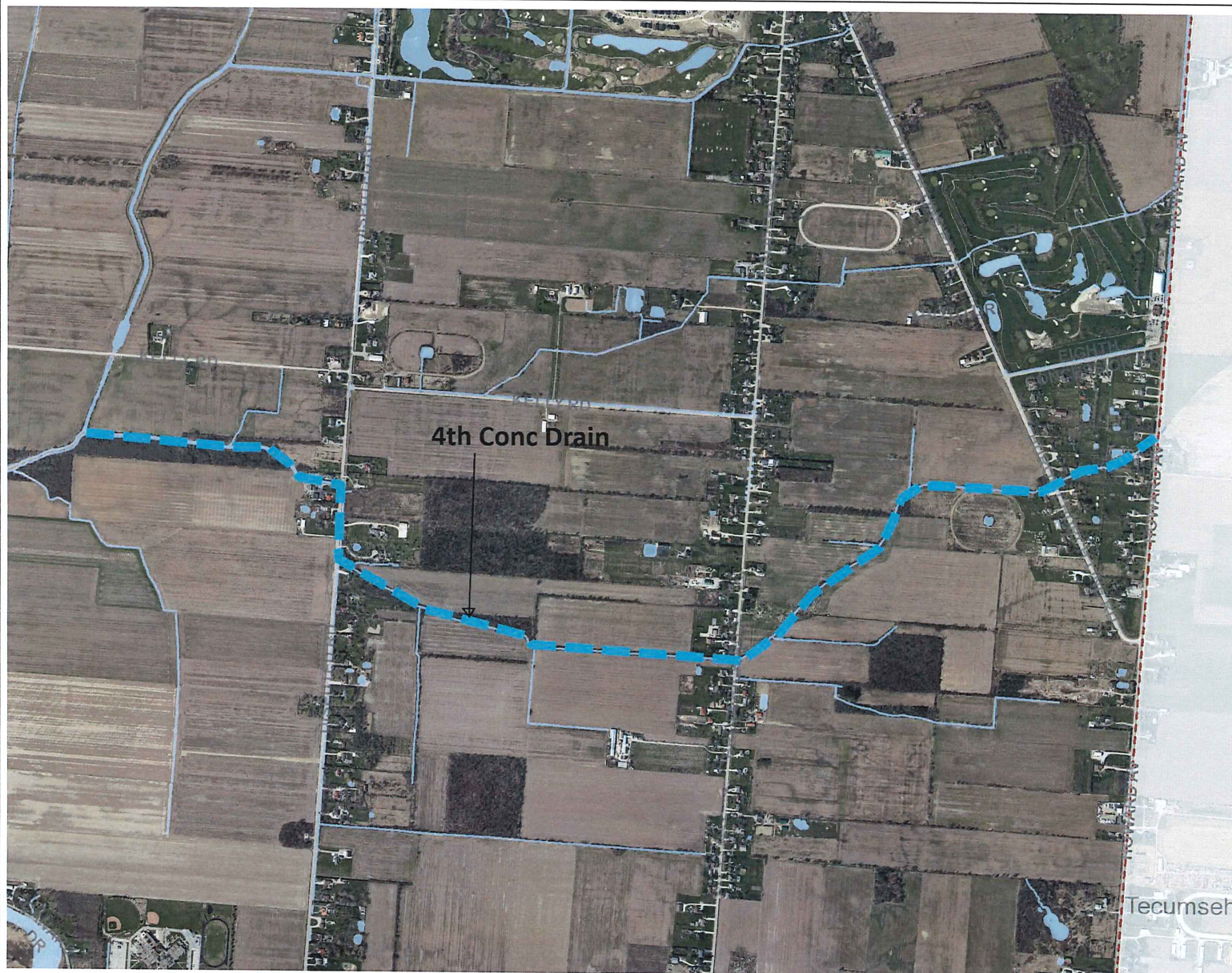

## Legend

- + Essex Terminal Railway
- Water Features
- Addresses
- Parcels

Scale: 1: 19,712



0 329

657 Meters

Printed: 6/20/2018

This map is a user generated static output from an Internet mapping site and is for reference only. Data layers that appear on this map may or may not be accurate, current, or otherwise reliable.  
THIS MAP IS NOT A LEGAL SURVEY

## Notes